

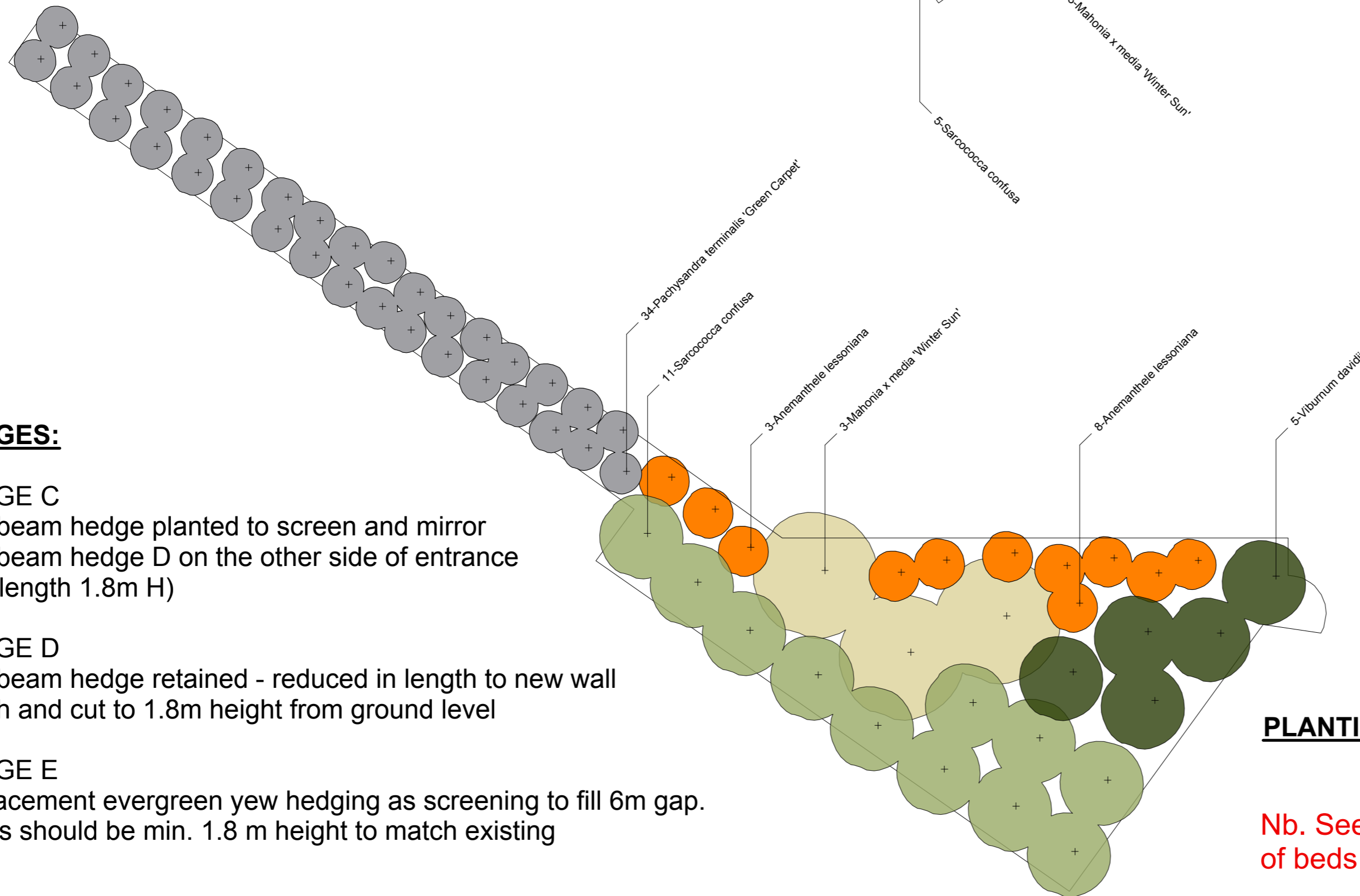

All year round interest and visual effect | Evergreens for screening |  
 Shrubs for nesting birds | Berries for birds | Nectar for pollinators |  
 Part shade and Full shade tolerant

### PLANTING PLAN BED A

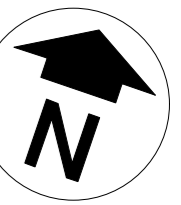
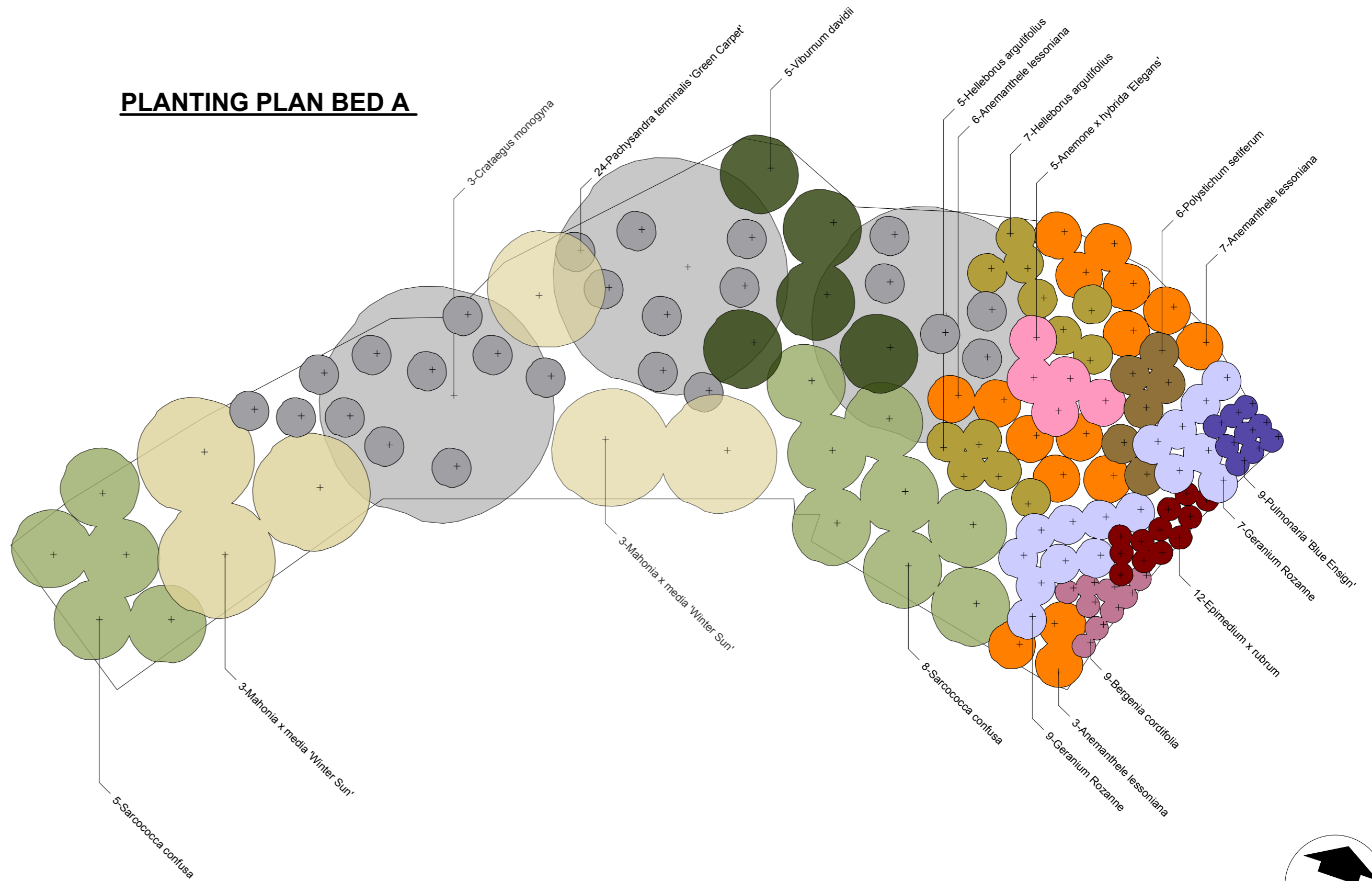

### PLANTING PLAN BED B

**Nb. See Drawing SPLP01/V1 for location of beds and hedges**

### HEDGES:

**HEDGE C**  
 Hornbeam hedge planted to screen and mirror  
 Hornbeam hedge D on the other side of entrance  
 (4 m length 1.8m H)

**HEDGE D**  
 Hornbeam hedge retained - reduced in length to new wall  
 length and cut to 1.8m height from ground level

**HEDGE E**  
 Replacement evergreen yew hedging as screening to fill 6m gap.  
 Plants should be min. 1.8 m height to match existing

REVISIONS		
<p><b>Matthew Childs Design</b>            mc@matthewchildsdesign.co.uk   0774 864 3248</p>		
CLIENT	David Leed   Major Projects Manager London Borough of Merton	
PROJECT	PARK PAVILION   SOUTH PARK	
DRAWING	Planting plans for beds A&B and spec for hedges C,D & E	
DRAWING No.	SPPP04/V1	
DATE	21.08.14	SCALE 1:50 @ A2
<p>Copyright Matthew Childs Design            Do not scale from this drawing: all measurements to be checked            on site            Report suspected discrepancies or omissions            A structural engineer should be consulted to ensure structural            integrity of weight bearing features</p>		